



Fitzjohns Avenue, Hampstead, London, NW3 .| £550

- Two Bed, Two Bath
- Village Location
- Moments to Public Transport
- Close to Hampstead Heath
- Heating and Hot water inc the rent
- Available 28th June

"Vita Properties have been tremendously helpful throughout the process of securing/renting my flat. Informative about the property, prompt communication, easy to use dashboard for sharing of information, and pleasant to work with. Highly recommend!"

Available 28th June - A spacious and bright ground floor two double bedroom apartment in this well maintained detached period building benefiting from wooden flooring, high ceilings and neutral decor. This flat also has heating and hot water included in the rent.

The property is well situated for the shops, restaurants and transport facilities of Hampstead Village (Northern Line)



Oliver Kent

✉ [oliver.kent@vitaproperties.uk](mailto:oliver.kent@vitaproperties.uk)  
☎ +4477 7274 0351



🏠	Flat
🔑	Available to Let
🛏️	x 2
🛋️	x 1
🚿	x 2



"I was very impressed with Vita and their network of buyers. When the sale of my flat fell through (twice) they worked extremely hard to find new buyers in a difficult market - thank you!"

---



"Working with Vita properties has been a smooth experience! No complaints at all. Our letting agent, Diana has been fantastic and very helpful throughout the whole process. I would highly recommend both Vita properties and Diana."

---



"I used Vita properties to find a flat recently and it was an overall professional, personalised and positive experience. Saira went the extra mile to accommodate to our needs and quick to help us whenever possible."

---



**MORE INFO, PICTURES,  
CONTACT ON  
OUR WEBSITE**





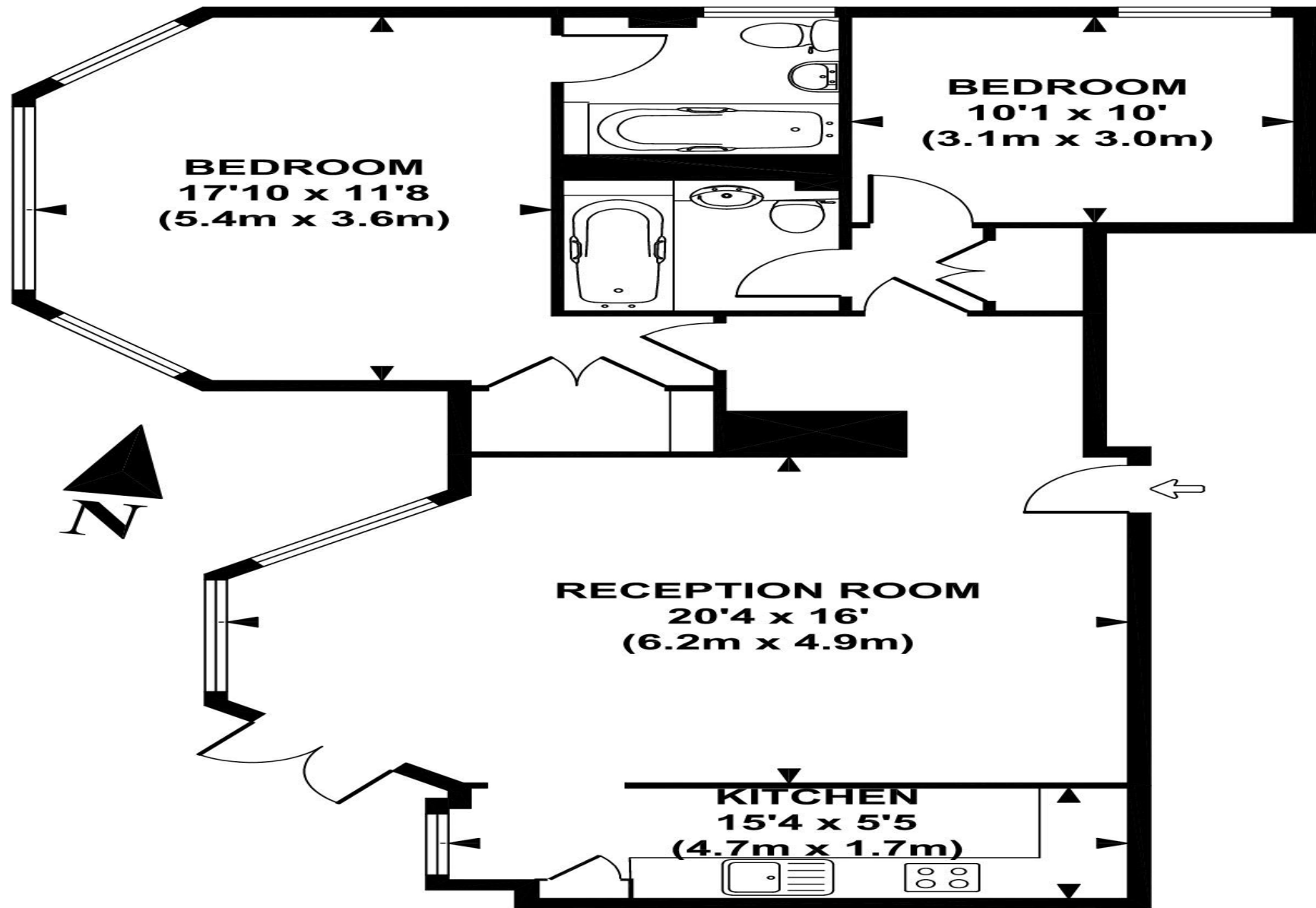

**GROUND FLOOR**

**APPROX. GROSS INTERNAL FLOOR AREA 882 SQ FT / 82 SQ M**

**Copyright TK International 2014**

**This floorplan is for illustration purposes and may not truly reflect design or dimensions and should not be used for valuation or condition purposes .**