



Lymington Road, West Hampstead, NW6 .| £560

- Two Bed, Two Bath
- 24 Hour Porter
- Lift
- New Build Development

- Excellent Location
- Available Now!

"Vita Properties have been tremendously helpful throughout the process of securing/renting my flat. Informative about the property, prompt communication, easy to use dashboard for sharing of information, and pleasant to work with. Highly recommend!"

A two bed, two bath property in the popular new build development, Pulse Apartments. Some of the benefits include a 24 hour portorage and underground secure parking. The Pulse is ideally located for access to the shops and excellent local amenities of Finchley Road and West Hampstead. For travel links, the closest underground station is Finchley Road (Jubilee and Metropolitan lines) with British Rail services available via Finchley Road & Frognal Station.



Oliver Kent

✉ oliver.kent@vitaproperties.uk

☎ +4477 7274 0351



🏠	Flat
🔑	Available to Let
🛏️	x 2
🚿	x 1
🚗	x 2



"I was very impressed with Vita and their network of buyers. When the sale of my flat fell through (twice) they worked extremely hard to find new buyers in a difficult market - thank you!"

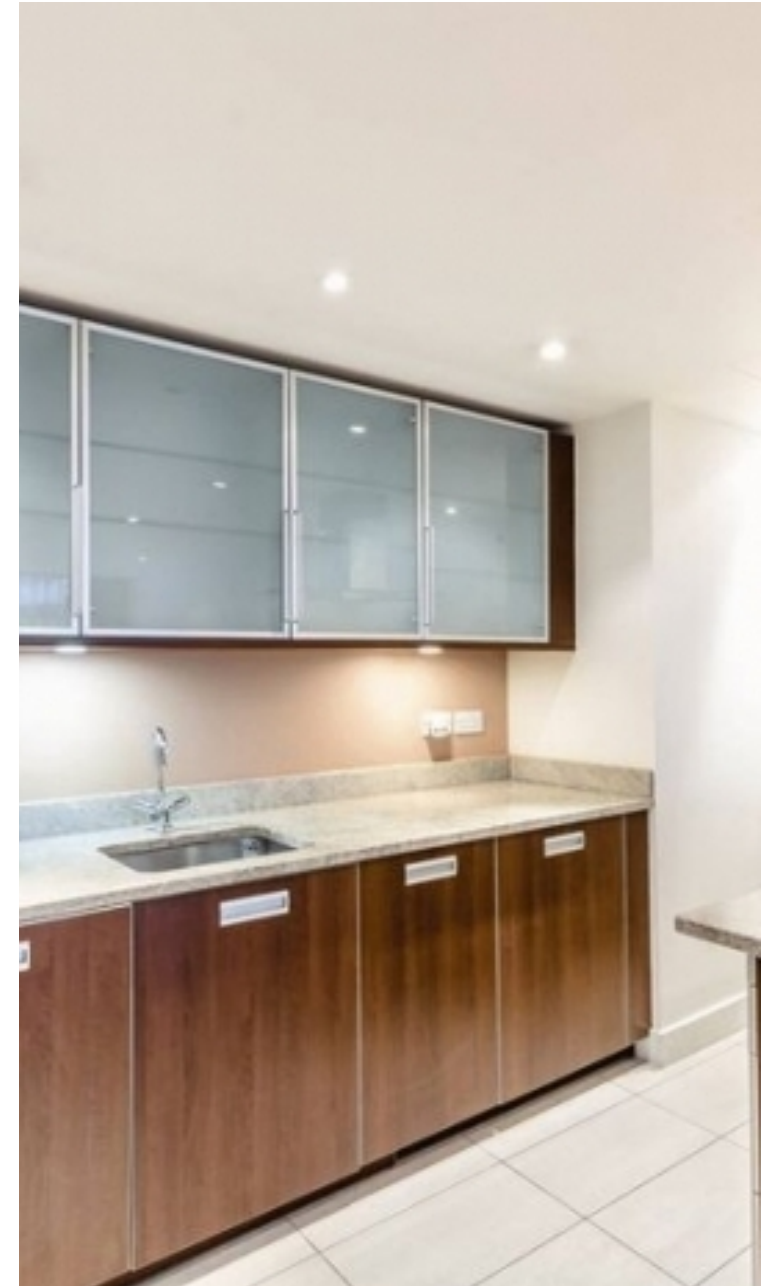

"Working with Vita properties has been a smooth experience! No complaints at all. Our letting agent, Diana has been fantastic and very helpful throughout the whole process. I would highly recommend both Vita properties and Diana."



"I used Vita properties to find a flat recently and it was an overall professional, personalised and positive experience. Saira went the extra mile to accommodate to our needs and quick to help us whenever possible."



**MORE INFO, PICTURES,
CONTACT ON
OUR WEBSITE**



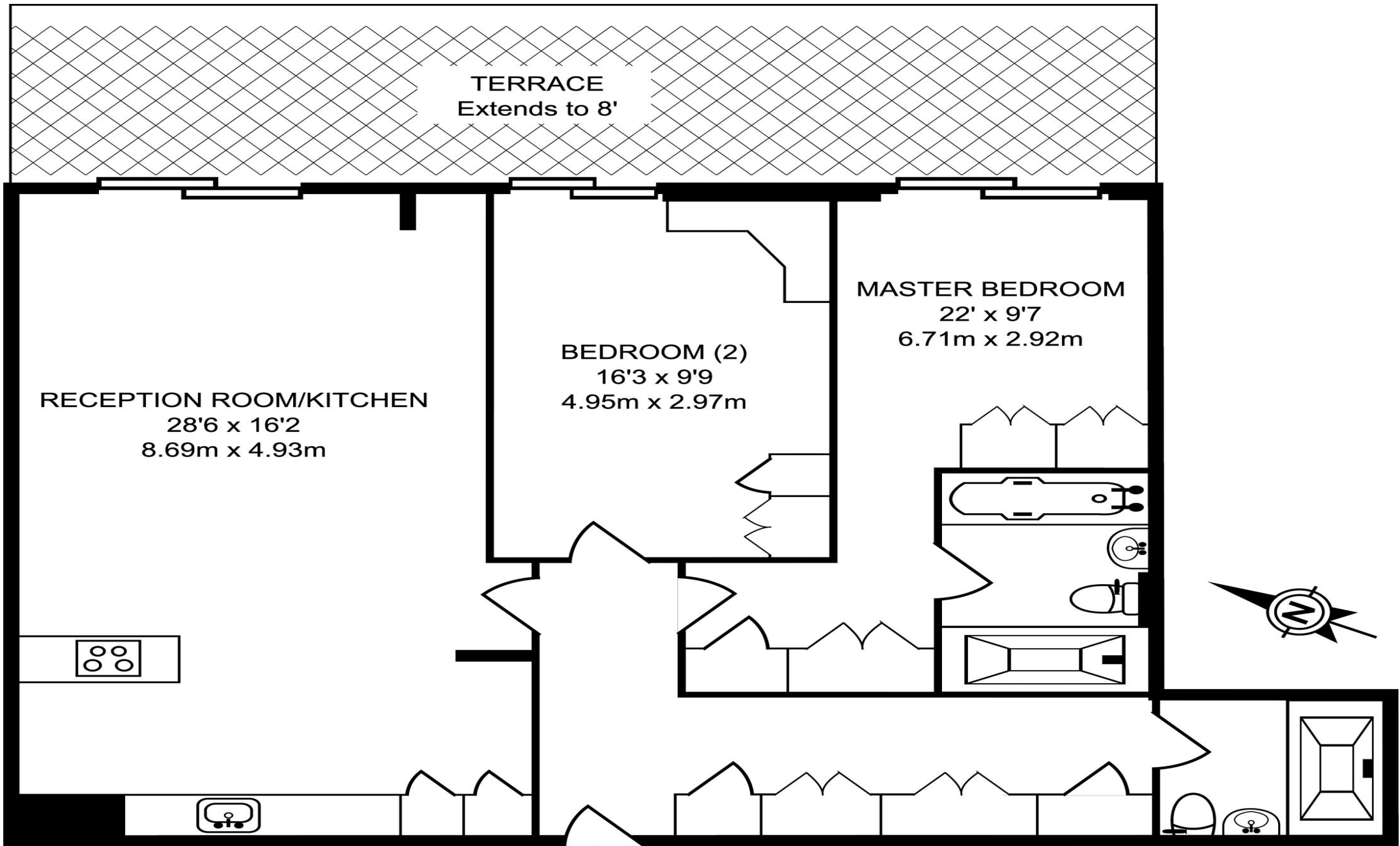

TERRACE
Extends to 8'

RECEPTION ROOM/KITCHEN
28'6" x 16'2"
8.69m x 4.93m

BEDROOM (2)
16'3" x 9'9"
4.95m x 2.97m

MASTER BEDROOM
22' x 9'7"
6.71m x 2.92m

GROUND FLOOR GROSS INTERNAL FLOOR AREA
1,052 SQ FT/97.82 SQ M