



Priory Road, South Hampstead, London, NW6 | £1,295

- Split over 3 levels
- Over 2,300 sq ft
- Utility Room
- Terrace
- Rear garden (subject to shared use)
- Private entrance
- Council tax - E - £1619 per annum

"Vita Properties have been tremendously helpful throughout the process of securing/renting my flat. Informative about the property, prompt communication, easy to use dashboard for sharing of information, and pleasant to work with. Highly recommend!"

Available 18 April - A beautifully presented 5 bedroom triplex apartment situated over the top 3 floors of this period conversion in the heart of West Hampstead. The property boasts a modern fully integrated kitchen/dining room and a formal drawing room. Further comprises 2 bathrooms (one ensuite), a guest WC, a utility room, a good size roof terrace and shared garden. Benefits include wood flooring and high ceilings throughout.

Ideally located for all the popular restaurants and bars on West End lane and also within a 10 min walk to Finchley Road's tube and shops



Oliver Kent

✉ oliver.kent@vitaproperties.uk

☎ +4477 7274 0351



🏠	Flat
🔑	Available to Let
🛏️	x 5+
🛁	x 2
🚽	x 2



"I was very impressed with Vita and their network of buyers. When the sale of my flat fell through (twice) they worked extremely hard to find new buyers in a difficult market - thank you!"



"Working with Vita properties has been a smooth experience! No complaints at all. Our letting agent, Diana has been fantastic and very helpful throughout the whole process. I would highly recommend both Vita properties and Diana."



"I used Vita properties to find a flat recently and it was an overall professional, personalised and positive experience. Saira went the extra mile to accommodate to our needs and quick to help us whenever possible."



**MORE INFO, PICTURES,
CONTACT ON
OUR WEBSITE**



"Vita Properties is a very professional agency. My experience with them was incredible and the entire team was very helpful and kind throughout the renting process. I'd highly recommend!"

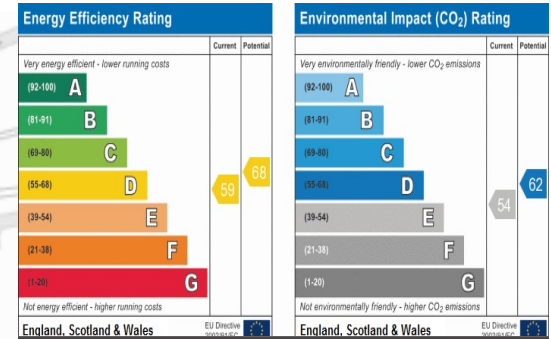
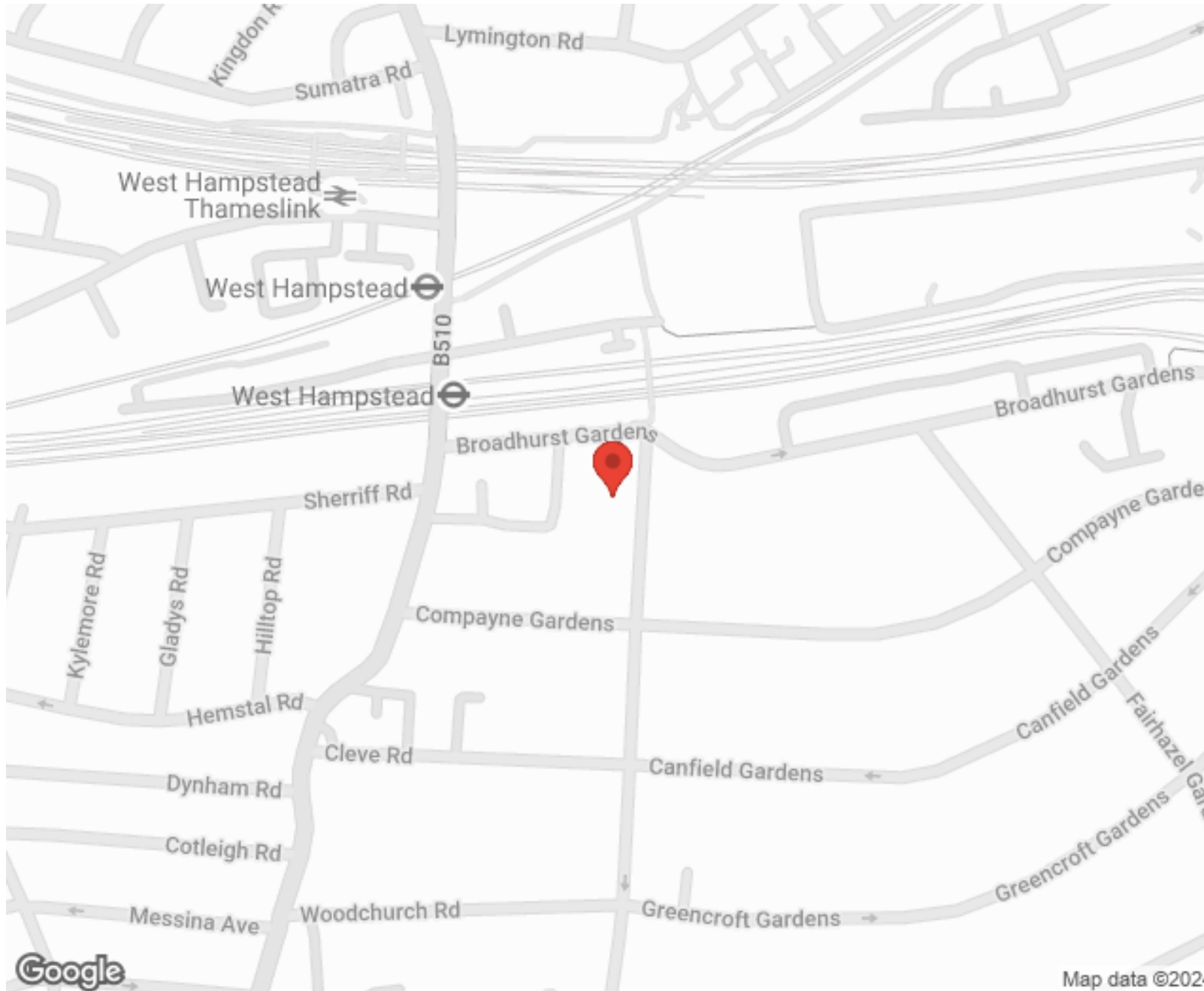

SCAN FOR MORE
GOOGLE REVIEWS



Google



4.9 Stars | 132 Reviews

Find us on social media

-  vitaproperties
-  VitaProperties
-  VitaProperties

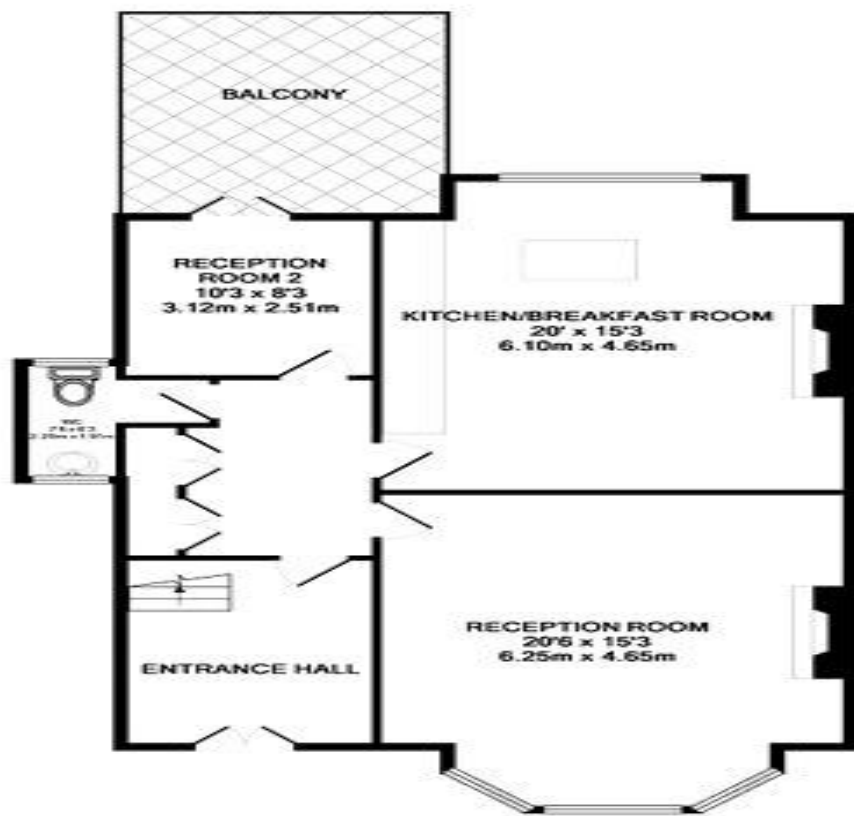

RAISED GROUND FLOOR
APPROX. FLOOR
AREA 81.6 SQ.M
(878 SQ.FT.)

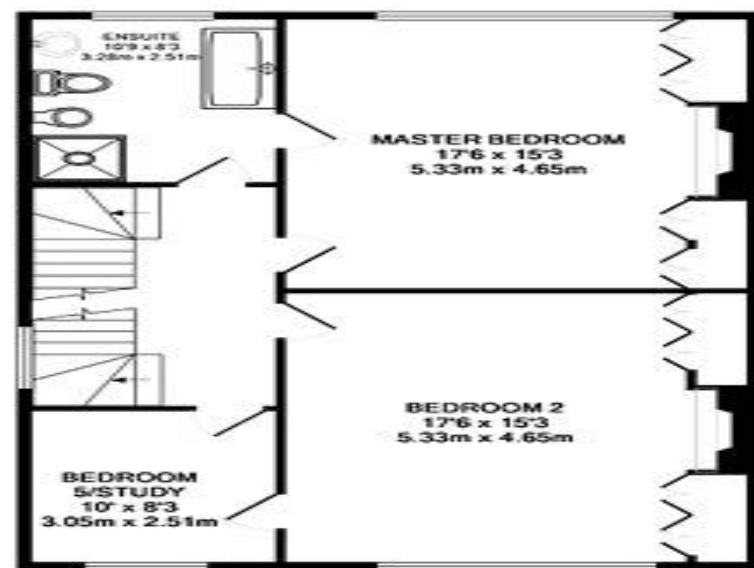

FIRST FLOOR
APPROX. FLOOR
AREA 76.7 SQ.M
(825 SQ.FT.)

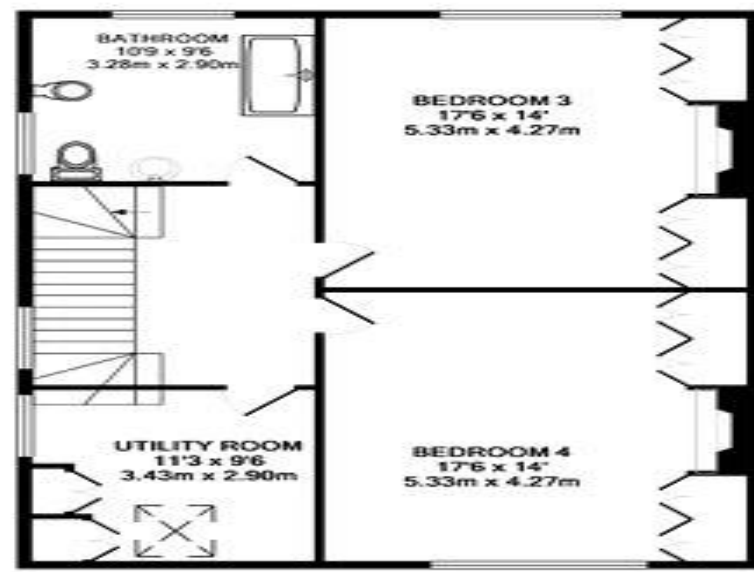

SECOND FLOOR
APPROX. FLOOR
AREA 76.7 SQ.M
(825 SQ.FT.)

TOTAL APPROX. FLOOR AREA 234.9 SQ.M. (2529 SQ.FT.)